

**Kentucky Chamber**  
Uniting Business. Advancing Kentucky.

## Chamber completes banner year under Canafax's leadership

**AS THE YEAR** comes to a close, Kentucky Chamber of Commerce Board Chairman Kevin Canafax reflects on his time at the helm of the state's largest business organization, what the Chamber has accomplished and what he sees yet to come.

Kevin Canafax, vice president of Fidelity Investments' Midwest Region, was named Chairman of the Board of the Kentucky Chamber of Commerce in October 2015, succeeding Wil James, Jr., president of Toyota Motor Manufacturing of Kentucky.

In an interview with *The Bottom Line* about his year as chairman, Canafax described his time as chair as a great experience and noted that his tenure in the position came at the same time a new administration was entering the governor's office, which provided a unique opportunity for he and the Chamber to immediately start a dialogue on important issues.

In reflecting on the past year, Canafax celebrated the victories seen by the business community including passing public-private partnership legislation and the initial progress being made by the business community on crucial policy issues including addressing the state's pension crisis and workforce needs.

**"When businesses are engaged, then the stakeholder groups we are talking with, such as legislators and community leaders, recognize that these are truly important issues of our membership and not just something that a few people have dreamt up in a back room."**

— 2016 Kentucky Chamber Board Chairman Kevin Canafax, Fidelity Investments

"Our membership has made it very clear to us that these are critical issues that need to be addressed and resolved. And the Chamber has really taken a leadership role in helping to facilitate the conversation, to identify opportunities to address some critical components of not only our state's solvency and our financial situation, but also making sure that our businesses have the adequate labor pool to draw from," Canafax said.

Canafax discussed the strength he feels the Kentucky Chamber brings to important policy discussions in the state and how he feels his membership and involvement in the Chamber has brought benefit not only to his business but also to himself.

"It's not lost on me that the Chamber is only as strong as its membership base and its investors. And we represent such a diverse base of companies and individuals that I am always so impressed with the level and spirit of cooperation, collaboration and commitment to doing the right thing for business and advancing our collective business interests," Canafax said.

Discussing the importance of businesses being a member of the Kentucky Chamber and engaged in the organization, Canafax said having some of the more significant employers and people who own and operate a business, regardless of its size, immediately garner a great deal of recognition and respect.

"When businesses are engaged, then the stakeholder groups we are talking with, such as legislators and community leaders, recognize that these are truly important issues of our membership and not just something that a few people have dreamt up in a back room. We take a lot of pride and we put in a lot of time and effort to survey our membership, find out what is impeding their business progress, identifying opportunities and ways to remove some of those barriers. But also to provide them a product, services, networking relationships that can enhance their bottom line," Canafax said.



2016 Kentucky Chamber Board Chairman Kevin Canafax, Fidelity Investments, Erlanger



Canafax and U.S. Senate Majority Leader Mitch McConnell



Canafax and Xerox CEO Ursula Burns

## Stoll Keenon Ogden attorney Bill Lear begins 2017 chairmanship

**AT THE OCTOBER** meeting of the Kentucky Chamber Board of Directors, Kevin Canafax will pass the leadership torch to Bill Lear, who has been named chair-elect for 2017.

Lear, chairman emeritus at Stoll Keenon Ogden, PLLC, in Lexington, is a former chairman of Commerce Lexington, a former state legislator and has been an active civic leader in Lexington and Louisville.

"Bill possesses a unique set of skills and experience that are perfect for where the Chamber finds itself today," Canafax said. "He is highly regarded and highly respected across the state and is exceptionally well-versed on all the issues confronting Kentucky and particularly the Chamber. That portfolio of professional and personal experience puts him in a really strong position to take the helm of the Chamber and continue to our business community forward."

At Stoll Keenon Ogden, Lear's practice concentrates on real estate litigation, planning and zoning, government relations and thoroughbred racing regulations. He is a member of the Fayette County, Kentucky and

American Bar associations. He gives back to the community by serving as a Trustee for the Keeneland Association, Board of Managers for the Commonwealth Seed Capital Corporation, 55,000 Degrees Board and as Vice-Chair of The Jockey Club. He has been inducted

into the Kentucky Economic Development Hall of Fame, the Bluegrass Business Hall of Fame, and the U.K. College of Law Alumni Hall of Fame.

Joe Craft, CEO of Alliance Resource Partners in Lexington, has been named chair-elect for 2017.

Newly-elected board members are:

- Mike Castle, Alltech, Inc., Nicholasville
- Rusty Chevront, Brown-Forman Corporation, Louisville
- Garren Colvin, St. Elizabeth Healthcare, Edgewood
- Scott Davis, Field & Main Bank, Henderson
- Brad Levi, Marathon Petroleum Company, Catlettsburg



2017 Kentucky Chamber Chairman Bill Lear, Stoll Keenon Ogden, Lexington

A full board listing, including members continuing their terms, can be found on pages 4 and 5.

1.5.17

Heritage Hall

Lexington Convention Center

REGISTER

[kychamber.com/chamberday](http://kychamber.com/chamberday)

22nd Annual

**KENTUCKY CHAMBER DAY**



**Kentucky Chamber**

Presented by



## Thank you for your investment!

Please help us thank these companies for investing in the Chamber's mission by giving them your business.

### COMMONWEALTH PARTNER

UPS

### PRESIDENTIAL ADVISOR

Alliance Coal

### TRUSTEE

Clariant

### EQUITY PARTNERS

Provision Living  
More Than A Bakery

### CORNERSTONE PARTNERS

CorVel  
MCF Advisors  
Midwest Metals Corporation  
Rajkovich, Williams, Kilpatrick & True  
TRIO Commercial Property Group  
WestCare Kentucky  
WPT NonWovens

### STAKEHOLDERS

Aquisense Technologies  
Auburn Leather Company  
Black Mountain Utility District  
Campbell Hausfeld  
Certified Flooring Installation, Inc.  
Cumberland Valley Surgery Ctr., LLC  
Girl Scouts of Kentuckiana  
Green Tokai Company, Ltd.  
Laurel Water District  
Licking Valley Internal Medicine  
Louisville Convention and Visitors Bureau  
Material Handling Systems, Inc.  
Maysville Ready-Mix Company  
Maysville Ready-Mix Company  
Mazzone Communications  
Meyer Mortgage Corporation  
Neal Turner Realty, Inc.  
Oakmont Manor  
OneCommonwealth Financial Group  
Oral & Maxillofacial Surgery  
People's Bank  
Pioneer Trace  
PowerTec Solutions International  
Real Camino  
Rockcastle Regional Hospital & Respiratory Care Center  
Sterling Health Solutions  
Tax-Wise, Inc.  
Tim Short Chevrolet  
Wells Fargo Advisors  
Willard Milling Company, Inc.

## Kentucky Chamber PAC endorses 26 legislative candidates

**THE KENTUCKY CHAMBER** Political Action Committee (PAC) recently announced the endorsement of 26 legislative candidates.

State House and Senate race candidates who submitted answers to the Kentucky Chamber PAC's 2016 Legislative Candidate Survey were considered for endorsement and both Republican and Democratic candidates have been endorsed.

Candidates selected by the Chamber PAC for endorsement have demonstrated their support for job growth and economic development, which will lead to a higher quality of life for the citizens of their districts and the Commonwealth.

Endorsements are based on the candidate's understanding of business issues, past voting records, and answers to the Kentucky Chamber PAC's 2016 Legislative Candidate Survey.



Only candidates who submitted answers to the Chamber PAC's survey can be considered for endorsement. The Kentucky Chamber PAC does not endorse in districts where there is no opposition to the candidate.

H-1 Steven Rudy (R-Paducah)  
H- 2 Richard Heath (R-Mayfield)  
H- 5 Kenny Imes (R-Murray)  
H- 7 Suzanne Miles (R-Owensboro)  
H-10 Dean Schamore (D-Hardinsburg)  
H-12 Jim Gooch (R-Providence)  
H-14 Tommy Thompson (D-Owensboro)  
H-19 Michael Meredith (R-Brownsville)  
H-20 Jody Richards (D-Bowling Green)  
H-25 Jim DuPlessis (R-Elizabethtown)  
H-27 Jeff Greer (D-Brandenburg)  
H-33 Jason Nemes (R-Louisville)  
H-39 Russ Meyer (D-Nicholasville)  
H-48 Ken Fleming (R-Louisville)  
H-50 Chad McCoy (R-Bardstown)  
H-53 James Tipton (R-Taylorsville)  
H-54 Daniel Elliott (R-Gravel Switch)  
H-62 Phillip Pratt (R-Georgetown)  
H-64 Kimberly Poore Moser (R-Taylor Mill)  
H-78 Tom McKee (D-Cynthiana)  
H-79 Susan Westrom (D-Lexington)  
H-99 Rocky Adkins (D-Sandy Hook)  
H-94 Frank Justice (R-Pikeville)  
S-5 Stephen Meredith (R-Leitchfield)  
S-17 Damon Thayer (R-Georgetown)  
S-27 Stephen West (R-Paris)

## Past chairman stresses need for investments in Eastern Ky.

**DURING THE INTERIM** Joint committee meeting on Economic Development, Luther Deaton, Chairman, President, and CEO of Central Bank & Trust Company and a former chair of the Kentucky Chamber's board of directors, emphasized the value and hard work of the Kentucky Economic Development Partnership Board. He currently serves as vice chairman of the partnership board.

He testified to committee members that the board has always worked with the facts in a non-political way while also telling the committee Kentucky needs more funding for economic development. Deaton, a longtime leader in the Kentucky business community, stated Kentucky needs more investment in education as well.

Deaton was joined by Acting Secretary of the Kentucky Cabinet for Economic Development Erik Dunnigan, who serves as an ex-officio member of the Chamber's board of directors. Dunnigan presented an update to the committee



**Luther Deaton, Jr.**  
Chairman, President & CEO,  
Central Bank & Trust Co.



**Erik Dunnigan**  
Acting Secretary,  
Kentucky Cabinet for  
Economic Development

about the condition of Kentucky's economy.

Dunnigan expressed the need to address Kentucky's challenges that impede economic growth including degraded infrastructure, workforce limitations and the fact that Kentucky is not a right to work state.

"We don't know what we are missing," stated Dunnigan in referring to companies that don't even consider Kentucky because it is not a right-to-work state.

Dunnigan and Deaton also talked about regional challenges in Kentucky. Deaton is from eastern Kentucky and is concerned about the lack of development opportunities there.

"East Kentucky is in serious trouble. East Kentucky can be turned around but we have to have the roads to get there, the technology to get there," said Deaton.

# Growing your business has gotten even more profitable

## A reward for your success

Your company may be eligible for a substantial tax credit just for doing what successful businesses do – grow! It's simple. The Kentucky Small Business Tax Credit program offers between \$3,500 and \$25,000 per year for small businesses that have:

- » Hired and sustained at least one new job in the last year
- » Purchased at least \$5,000 in qualifying equipment or technology

## Apply Now!

If you apply before November 1 and are approved, you'll be able to claim the tax credit on your 2016 tax returns.

(800) 626-2930 • [KyTaxCredit.org](http://KyTaxCredit.org)



Making Business Strong. Making Life Exceptional.

**THINK KENTUCKY**  
Cabinet for Economic Development

Services, assistance, and activities are available to all without regard to race, color, gender or national origin.



## U.S. Senate Majority Leader Mitch McConnell

McConnell addressed the crowd and members of the media, saying over-regulation by the Obama administration is stifling businesses and will have to be addressed by the next president, regardless of who is elected. Whether it is Republican Donald Trump or Democrat Hilary Clinton, those regulations will have to be addressed so that growth is not continuously stifled.

McConnell also touched on the politics of Kentucky at the state level, stating he feels Kentucky is not competitive for businesses and won't be, he believes, until the Republicans take control of the state House and pass bills to establish Kentucky as a right-to-work state, repeal the prevailing wage, allow charter school legislation and more.

## First Congressional Forum highlights Ky's federal issues

**THE KENTUCKY CHAMBER** hosted its first Congressional Forum on August 29 in Louisville, offering Kentuckians a new way to interact with their representatives by bringing members of Kentucky's federal delegation back home to talk issues.

In addition to hearing from Kentucky U.S. Sen. Mitch McConnell, U.S. Rep. Andy Barr of Lexington, U.S. Rep. John Yarmuth of Louisville, and U.S. Rep. Brett Guthrie of Bowling Green, Democratic Secretary of State Alison Lundergan Grimes and Republican state Sen. Chris McDaniel each presented their arguments on behalf of presidential candidates Hillary Clinton and Donald Trump.

More than 150 Kentucky leaders attended the event, presented by Pikeville Medical Center.

Stephanie Czuhajewski, CEO at Agentis Management gave the event enthusiastic reviews.

"The congressional forum was worth the cost of membership. It was fantastic and we really enjoyed it," said Czuhajewski.

The Chamber plans to make the Congressional Forum an annual event. For more detailed accounts of the day, as well as video clips, visit the Chamber's news website, [kychamberbottomline.com](http://kychamberbottomline.com).



## Kentucky politicians stump for presidential candidates

Democratic Secretary of State Alison Lundergan Grimes and Republican state Sen. Chris McDaniel each presented their arguments on behalf of presidential candidates Hillary Clinton and Donald Trump before sitting down with *The Bottom Line* Managing Editor Jacqueline Pitts to take questions about the campaigns.

Speaking first, Secretary of State Grimes argued why Democratic nominee Hillary Clinton is the best candidate for business. "The huge number of not just Democrats, but Republicans and Independents, who are lining up behind Secretary Clinton tells you and especially those business leaders all across this nation something that has never been done before. Something that many of you might not have ever done before. And that is that it is okay to vote for a Democrat," Grimes said.

Republican state Sen. Chris McDaniel spoke about his role as a small business owner and how he feels the policies of Republican nominee Donald Trump would better benefit business people. "My friends, we can no longer ignore this nation's ever ballooning debt. We cannot ignore that there is an ever-growing segment of our society that thinks everything should be free. And we can no longer ignore the fact that there are international threats that have made their way to our borders. Which is why on Nov. 8, we must elect Donald Trump as the 45th president of the United States," McDaniel said.



## U.S. Rep. Andy Barr

As the country's struggle with drugs continues to grow, Barr says he is working to get a Kentucky influence on solutions for these issues.

Barr detailed his efforts to address drug issues in the country, explaining there has been work by many in his Congressional district to help craft legislation to tackle the drug epidemic. He is working on drug-related task forces and stated while he realized Congress cannot solve these issues alone, it does have a role to play and he is proud Kentucky's voice is being heard in that fight.



## U.S. Rep. Brett Guthrie

During the Forum, Guthrie told the business community Gov. Matt Bevin's waiver to make changes to Medicaid in Kentucky is a step in the right direction to keep people covered while controlling costs.

Guthrie, who has been placed on a Congressional task force to look at what changes can be made to Medicaid, said changes to the system must be made as it is bankrupting the country and taking away funds for other areas. At the state level, Guthrie said the waiver submitted by the Bevin administration which seeks to keep the Medicaid expansion in the state while controlling costs is a good plan and "99 percent of Kentuckians" think the Bevin plan is reasonable.



## U.S. Rep. John Yarmuth

During his address at the Congressional Forum, Yarmuth said he believes the Democratic Party should start addressing over-regulation head on and be the party to tackle out-of-date regulations.

On the over-regulation from government that businesses often speak of, Yarmuth said the Democratic Party needs to be addressing those regulations, adding that the Democratic Party is the party of government, whether some in the party want to embrace that or not. And because of that, Yarmuth said his party needs to be the people who try to make sure government is running the way it should and that may mean going after regulations that aren't working rather than just defending them.

# 2017 Kentucky Chamber

## Executive Committee *Officers and Regional Representatives*

| Board Chair   | Chair-Elect   | Immediate Past Chair   | Vice Chair, Administration  | Vice Chair, Business Education  | Vice Chair, Membership & Marketing  | Vice Chair, Public Affairs  | Treasurer  |
|---|---|--|---|---|---|---|--|
| <br><b>Bill Lear</b><br>Chairman Emeritus<br>Stoll Keenon Ogden, PLLC<br>Lexington | <br><b>Joseph Craft III</b><br>President/CEO<br>Alliance Resource Partners, LP<br>and Alliance Coal LLC<br>Lexington | <br><b>Kevin Canafax</b><br>Vice President of Public Affairs<br>– Midwest Region<br>Fidelity Investments<br>Covington | <br><b>Paul Thompson</b><br>COO<br>LG&E KU Energy LLC<br>Louisville | <br><b>Hood Harris</b><br>President<br>AT&T Kentucky<br>Louisville | <br><b>Malcolm Bryant</b><br>President<br>The Malcolm Bryant<br>Corporation<br>Owensboro | <br><b>Tierra Kavanaugh Wayne</b><br>CEO<br>TKT & Associates, Inc.<br>Louisville | <br><b>Winston Griffin</b><br>CEO<br>Laurel Grocery Company<br>London |

## Board of Directors *Business leaders from every region in the state who govern the Kentucky Chamber*

|  |   |   |  |  |   |   |  |   |  |
|--|---|---|--|--|---|---|--|---|--|
| <br><b>Jay K. Box*</b><br>President<br>Kentucky Community &<br>Technical College System<br>Versailles | <br><b>Ruth Brinkley</b><br>President/CEO<br>KentuckyOne Health<br>Louisville                        | <br><b>Craig Browning</b><br>Regional President - South<br>Central Ky.<br>U.S. Bank<br>Bowling Green | <br><b>Harold Butler</b><br>COO<br>Stites & Harbison, PLLC<br>Louisville              | <br><b>Mark Carter</b><br>CEO<br>Passport Health Plan<br>Louisville            | <br><b>Mike Castle</b><br>CEO - Feed Division<br>Alltech, Inc.<br>Nicholasville          | <br><b>Rusty Chevront</b><br>VP - Director State &<br>Government Relations<br>Brown-Forman Corporation<br>Louisville       | <br><b>Garren Colvin</b><br>CEO<br>St. Elizabeth Healthcare<br>Edgewood   | <br><b>Brent Cooper</b><br>President<br>C-Forward Inc.<br>Covington                              | <br><b>Paul Costel</b><br>Kentucky President<br>Chase Kentucky<br>Louisville                      |
| <br><b>John Gohmann</b><br>Regional President<br>PNC Bank<br>Lexington                              | <br><b>Hal Goode*</b><br>President/CEO<br>Ky. Association for<br>Economic Development<br>Frankfort | <br><b>Stephen Gray</b><br>President/CEO<br>Gray Construction<br>Lexington                         | <br><b>Eric Haas</b><br>Past President<br>National Band<br>& Tag Company<br>Newport | <br><b>Stephen Hanson</b><br>CEO<br>Baptist Health<br>Louisville             | <br><b>Connie Harvey</b><br>Corporate VP/COO<br>Xerox<br>Lexington                     | <br><b>Andrew Henderson</b><br>CEO<br>Lexington Clinic<br>Lexington  | <br><b>Jeri Isbell</b><br>VP, Human Resources &<br>Corporate Communications<br>Lexmark International, Inc.<br>Lexington | <br><b>Franklin Jelsma</b><br>Managing Partner<br>Wyatt, Tarrant & Combs,<br>LLP<br>Louisville | <br><b>Theresa Johnson</b><br>President<br>Appalachian Land & Leasing<br>Company, LLC<br>Hazard |
| <br><b>Kevin Smith</b><br>Vice President, Ky. Beam<br>Bourbon Affairs<br>Beam Suntory<br>Clermont   | <br><b>Joseph Steier III</b><br>President/CEO<br>Signature HealthCARE, LLC<br>Louisville           | <br><b>Jon Stewart</b><br>President/CEO<br>Kentucky Employers'<br>Mutual Insurance<br>Lexington    | <br><b>Bill Thomason</b><br>President/CEO<br>Keeneland Association<br>Lexington     | <br><b>Pattie Dale Tye</b><br>Segment Vice President<br>Humana<br>Louisville | <br><b>Linda Vitale</b><br>Corporate Board<br>Computer Services, Inc.<br>Bowling Green | <br><b>Kennan Wethington</b><br>Regional Vice President<br>Anthem Blue Cross and Blue<br>Shield of Kentucky<br>Lexington | <br><b>Stephen Williams</b><br>President/CEO<br>Norton Healthcare, Inc.<br>Louisville                                   | <b>Local Chamber<br/>Advisory Board</b>   |  |

## Key Investors *An exclusive group of top Kentucky executives whose companies provide significant financial support and leadership for Chamber involvement*

| Commonwealth Partners |        |  |   |   |   |  |   | Chairman's Circle   |     |   |   |   |
|-----------------------|--|--|---|---|---|--|---|---|---|---|---|---|
|                       | Hood Harris<br>Louisville  | Kevin Smith<br>Clermont  | Paul Varga<br>Louisville  | Bruce Broussard<br>Louisville   | Victor Staffieri<br>Louisville  | Wil James, Jr.<br>Georgetown   | Brendan Canavan<br>Louisville   |   | Greg Pauley<br>Frankfort  | Deb Moessner<br>Louisville  | Stephen Hanson<br>Louisville  | Tom Eller<br>Louisville   |
| Presidential Advisors | <br><b>Joseph Craft, III</b><br>Lexington   | <br><b>Deirdre Lyons</b><br>Nicholasville | <br><b>Theresa Johnson</b><br>Hazard               | <br><b>Mark Martin</b><br>Owensboro        | <br><b>Janet Jakubowicz</b><br>Lexington | <br><b>Greg Wyatt</b><br>Murray          | <br><b>Luther Deaton, Jr.</b><br>Lexington | <br><b>Paul Costel</b><br>Louisville   | <br><b>Kevin Flanery</b><br>Louisville   | <br><b>Robert Strub</b><br>Florence    | <br><b>Travis Cobb</b><br>Eranger      | <br><b>Laura D'Angelo</b><br>Lexington     |
|                       | <br><b>Hector Alvarez</b><br>Lexington  | <br><b>John Megibben</b><br>Louisville    | <br><b>Mary Jean Riley</b><br>Ghent                | <br><b>John Schnatter</b><br>Louisville    | <br><b>Mark Carter</b><br>Louisville     | <br><b>Josh Brown</b><br>Franklin, Tenn. | <br><b>Juanita Deskins</b><br>Pikeville    | <br><b>Todd Ramsey</b><br>Franklin     | <br><b>Craig King</b><br>Lexington   | <br><b>Kevin Riddett</b><br>Louisville | <br><b>Harold Butler</b><br>Louisville | <br><b>Bill Lear</b><br>Lexington          |
|                       | <br><b>Paula Hanson</b><br>Lexington  | <br><b>David Owen</b><br>Lexington        | <br><b>Mark Guilfoyle, Esq.</b><br>Crestview Hills | <br><b>Lloyd Hillard, Jr.</b><br>Frankfort | <br><b>Stephen Gray</b><br>Lexington     | <br><b>Jay K. Box</b><br>Versailles      | <br><b>Darrell Link</b><br>Frankfort       | <br><b>Jon Steiner</b><br>Lexington    | <br><b>Vicky Weber</b><br>Louisville   | <br><b>Winston Griffin</b><br>London   | <br><b>Ray Daniels</b><br>Lexington    | <br><b>Randy Schumaker</b><br>Russellville |
|                       | <br><b>Elizabeth McCoy</b><br>Hopkinsville  | <br><b>Dan Fannin</b><br>Maysville        | <br><b>Rod England</b><br>Bowling Green            | <br><b>Joseph Steier III</b><br>Louisville | <br><b>Glenn Sullivan</b><br>Louisville  | <br><b>Jeffrey Phillips</b><br>Lexington | <br><b>David Heintzman</b><br>Louisville   | <br><b>Matt Adams</b><br>Bowling Green | <br><b>Travis Doster</b><br>Louisville   | <br><b>Jason Keller</b><br>Lexington   | <br><b>Carmen Morrow</b><br>Cincinnati | <br><b>Mike Ridenour</b><br>Louisville     |

# of Commerce Leadership

Small Business Representative

At-Large Member

At-Large Member

At-Large Member

At-Large Member

Chair, Kentucky Chamber Foundation

President & CEO



**Charles English Jr.**  
Partner  
English Lucas Priest & Owsley, LLP  
Bowling Green



**Don Bloomer**  
President/CEO  
Citizens National Bank  
Somerset



**Wil James, Jr.**  
President  
Toyota Motor  
Manufacturing Kentucky, Inc.  
Georgetown

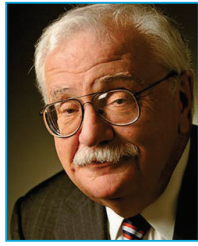

**Michael Karpf**  
Executive VP for Health Affairs  
University of Kentucky  
HealthCare  
Lexington



**Helen Sims**  
Administrator/Owner  
Superior Care Home, Inc.  
Paducah



**Janet Jakubowicz**  
Chair, Partnership Board  
Bingham, Greenebaum, Doll, LLP  
Louisville



**Dave Adkisson**  
President/CEO  
Kentucky Chamber of Commerce  
Frankfort



**John Crockett, III**  
Chairman  
Frost Brown Todd, LLC  
Louisville



**Ben Cundiff**  
Owner  
Cundiff Farms  
Cadiz



**Scott Davis**  
Chairman & CEO  
Field & Main Bank  
Henderson



**Nick D'Andrea**  
Vice President, Public Affairs  
UPS  
Louisville



**Laura D'Angelo**  
Partner  
Dinsmore & Shohl LLP  
Lexington



**Ray Daniels**  
Owner/Operator  
LexiDan Foods  
Lexington



**Juanita Deskins**  
COO  
Pikeville Medical Center  
Pikeville



**Erik Dunnigan\***  
Acting Secretary  
Kentucky Cabinet for Economic Development  
Frankfort



**Bryan Fite**  
Plant Manager  
Westlake Chemical  
Calvert City



**Marilyn Ford**  
President/COO  
First Citizens Bank  
Elizabethtown



**Robert King\***  
President  
Kentucky Council on Postsecondary Education  
Frankfort



**Brad Levi**  
Refining General Manager  
Marathon Petroleum, LP  
Company  
Cattlettsburg



**Rich Maddux**  
President/CEO  
Propulsys, Inc.  
Hopkinsville



**Cliff Maesaka, Jr.**  
President/CEO  
Delta Dental of Kentucky  
Louisville



**Candace McGraw**  
CEO  
Cincinnati/Northern KY International Airport  
Cincinnati



**Chris Reid**  
President/CEO  
Independence Bank  
Owensboro



**Warren Rogers**  
CEO  
W. Rogers Company  
Lexington



**Nick Rowe**  
SVP, Central Division  
President  
Kentucky American Water  
Lexington



**Chuck Session**  
Vice President, Govt. & Community Affairs  
Duke Energy Kentucky  
Cincinnati



**Rodney Shockley**  
General Counsel  
Forcht Group of Kentucky  
Corbin/Lexington



**Candance Brake\***  
President/CEO  
Greater Owensboro Chamber  
Owensboro



**Ron Bunch\***  
President/CEO  
Bowling Green Area Chamber  
Bowling Green



**Bruce Carpenter\***  
Executive Director  
Southern Kentucky Chamber  
Corbin



**Jacob Colley\***  
President/CEO  
Southeast Kentucky Chamber  
Pikeville



**Tim Gibbs\***  
President/CEO  
Ashland Alliance  
Ashland



**Trey Grayson\***  
President/CEO  
Northern Kentucky Chamber  
Ft. Mitchell



**Kent Oyler\***  
President/CEO  
Greater Louisville Inc.  
Louisville



**Bob Quick, CCE\***  
President/CEO  
Commerce  
Lexington Inc.  
Lexington



**Brad Richardson\***  
President/CEO  
Hardin County Chamber  
Elizabethtown  
KCOE President



**Sandra Wilson\***  
President/CEO  
Paducah Area Chamber  
Paducah

\* Ex-Officio

in critical issues affecting Kentucky businesses.



|   |                                       |   |                                     |  |                                    |   |                                      |                                       |                                     |                                       |
|---|---------------------------------------|---|-------------------------------------|--|------------------------------------|---|--------------------------------------|---------------------------------------|-------------------------------------|---------------------------------------|
| <br><b>Cliff Maesaka, Jr.</b><br>Louisville | <br><b>Kevin Canafax</b><br>Covington | <br><b>Terry Forcht</b><br>Corbin/Lexington | <br><b>Jon Stewart</b><br>Lexington | <br><b>Ruth Brinkley</b><br>Louisville | <br><b>Paul Rooke</b><br>Lexington | <br><b>Stephen Williams</b><br>Louisville | <br><b>John Gohmann</b><br>Lexington | <br><b>Michael Karpf</b><br>Lexington | <br><b>William Jones</b><br>Paducah | <br><b>Connie Harvey</b><br>Lexington |
|---|---------------------------------------|---|-------------------------------------|--|------------------------------------|---|--------------------------------------|---------------------------------------|-------------------------------------|---------------------------------------|

|  |  |                                       |   |   |                                    |                                    |                                   |   |  |  |                                       |
|--|--|---------------------------------------|---|---|------------------------------------|------------------------------------|-----------------------------------|---|--|--|---------------------------------------|
| <br><b>Jim Henning</b><br>Cincinnati, Ohio | <br><b>David Cannon Jr.</b><br>Pittsburgh, Penn. | <br><b>Bill Johnson</b><br>Louisville | <br><b>Michael K. Ash</b><br>Louisville | <br><b>John Crockett, III</b><br>Louisville | <br><b>Chris Reid</b><br>Owensboro | <br><b>Tom Stultz</b><br>Lexington | <br><b>Nick Rowe</b><br>Lexington | <br><b>Calvin Kaufman</b><br>Louisville | <br><b>Christopher Perry</b><br>Louisville | <br><b>Andrew Henderson</b><br>Lexington | <br><b>Dan Whitney</b><br>Wichita, KS |
|--|--|---------------------------------------|---|---|------------------------------------|------------------------------------|-----------------------------------|---|--|--|---------------------------------------|

|  |  |                 |  |   |                                     |                                     |                                       |  |                                    |   |                                    |
|--|--|-----------------|--|---|-------------------------------------|-------------------------------------|---------------------------------------|--|------------------------------------|---|------------------------------------|
| <br><b>Franklin Jelsma</b><br>Louisville | <br><b>James Rickard</b><br>Louisville | <b>Trustees</b> | <br><b>Kenny Allen</b><br>Madisonville | <br><b>Larry Schaefer</b><br>Louisville | <br><b>Carey Smith</b><br>Lexington | <br><b>Joel Hopper</b><br>Henderson | <br><b>Chad Harpole</b><br>Hawesville | <br><b>Hans-Peter Gabski</b><br>Louisville | <br><b>Roy Potts</b><br>Louisville | <br><b>Herbert Miller, Jr.</b><br>Lexington | <br><b>Jeff Cole</b><br>Maumee, OH |
|--|--|-----------------|--|---|-------------------------------------|-------------------------------------|---------------------------------------|--|------------------------------------|---|------------------------------------|

|  |                                       |                                       |  |                                  |                                      |   |  |                                       |                                  |   |   |
|--|---------------------------------------|---------------------------------------|--|----------------------------------|--------------------------------------|---|--|---------------------------------------|----------------------------------|---|---|
| <br><b>Spencer Bruce</b><br>Louisville | <br><b>Steven Grinnell</b><br>Paducah | <br><b>Brad Levi</b><br>Cattlettsburg | <br><b>Tiffanie Ashley</b><br>Louisville | <br><b>Tim Bauer</b><br>Florence | <br><b>Kimberly Bauman</b><br>Verona | <br><b>Ellen C. Williams</b><br>Frankfort | <br><b>Wayne Mortenson</b><br>Louisville | <br><b>Diane Medley</b><br>Louisville | <br><b>Doug Cain</b><br>Florence | <br><b>John T. Taylor</b><br>Louisville | <br><b>Gregory S. Weishar</b><br>Louisville |
|--|---------------------------------------|---------------------------------------|--|----------------------------------|--------------------------------------|---|--|---------------------------------------|----------------------------------|---|---|

|                                       |  |  |   |   |   |   |
|---------------------------------------|--|--|---|---|---|---|
| <br><b>Bryan Fite</b><br>Calvert City | <b>Presidential Advisors not pictured:</b><br>Kindred Healthcare<br>Benjamin Breier<br>Louisville<br>Publishers Printing Co.<br>Michael J. Simon<br>Shepherdsville | <b>Trustees not pictured:</b><br>Owensboro Healthcare<br>Greg Strahan<br>Owensboro<br>ResCare, Inc.<br>Jolene Varney<br>Louisville | Carespring Healthcare Mgt.<br>Barb McFarland<br>Loveland, OH<br>Kentucky Farm Bureau Insurance<br>Bradley Smith<br>Louisville | Clarendon Flavors<br>Tammy Rigney<br>Louisville<br>L'Oreal USA<br>Florence<br>Kentucky State Fair Board<br>Louisville | Cooper Standard Automotive<br>Jerry Preston<br>Mt. Sterling<br>Morgan & Pottinger, PSC<br>John McGarvey<br>Louisville | CTI Foods<br>Jon Hickerson<br>Owingsville<br>Hyster-Yale Group<br>Louisville<br>St. Elizabeth Healthcare<br>Roseanne Nields<br>Edgewood |
|---------------------------------------|--|--|---|---|---|---|



▪ PUBLIC-PRIVATE PARTNERSHIPS

# Virginia develops two-decade legacy of P3 success stories

By **Barbara Bryant, Director of Editorial Services, National Council for Public-Private Partnerships**

**VIRGINIA RECENTLY** celebrated 20 years of using public-private partnerships to conduct a variety of innovative infrastructure projects. During these two decades, dozens of miles of highway lanes have been added to the congested Washington metropolitan area and several other major transportation projects are contemplated for this region and the Hampton Roads area in the southeast part of the state.

Under the state's original P3 legislation, the Dulles Greenway toll road in northern Virginia was developed using a model that allowed private developers to submit applications to the Virginia State Corporation Commission to build and operate toll roads. The commission regulated toll rates and rates of return. To streamline the complex administration of these projects, the Public-Private Transportation Act of 1995 was enacted to eliminate the commission's role as P3 project regulator and increase the public sector's flexibility in developing and delivering P3s. Subsequent amendments opened and strengthened the process to build stakeholder and public consensus on P3 projects and ensure revalidation at every stage.

Today, Virginia's P3 program stresses accountability, transparency and strong competition for projects. As a result, a procurement process that once failed to attract more than a single bid for a project now routinely elicits interest from four or five bidders for each project.

"We've learned through launching an independent, permanent office of dedicated professionals focusing on P3 projects, that it can be an effective champion of and catalyst for these types of projects and help to guide them toward successful conclusion," said J. Douglas Koelemay,

who earlier this year stepped down as executive director for the Virginia Office of Public-Private Partnerships, said in a 2015 interview with the National Council for Public-Private Partnerships. "We also recognize the need for consistent guidelines and key review points to ensure that projects stay on target but also evolve if necessary to meet changing needs while, above all, increasing benefits for the public — who are not just taxpayers but customers."

Successful P3 examples include the \$925 million 95 Express Lanes on Interstate 95 and the \$1.7 billion 495 Express Lanes project on the Capital Beltway, both in the metropolitan Washington area.

Building off the success of these projects, the state plans to use a P3 to create express lanes on the region's heavily traveled Interstate 66. Elsewhere in the state, several tunnel projects and a new road are being built in the bustling Hampton Roads region, an area known for its high concentration of military bases and popular waterfronts.

The economic impact of P3s has been unmistakable. Construction spending for the I-495 Express Lanes alone was nearly \$3.5 billion and supported more than 29,000 jobs in Virginia from 2008 to 2013.

Branching out beyond transportation, the state in 2002 enacted another P3 law — the Public-Private Education Facilities and Infrastructure Act — that allows state and local governments to undertake a variety of projects for public use via P3 agreements. Public schools, a government lab, office space, technology projects and parking garages are among those that have been developed under this law.

The state is dedicated to pursuing projects that are inexpensive to operate and maintain over the long term, transfer major project risks to the private sector and free up public resources for projects that cannot be pursued through a P3.

## P3 KENTUCKY PUBLIC-PRIVATE PARTNERSHIPS conference Opportunities and Obstacles



October 27-28, 2016

Griffin Gate Marriott Resort & Spa  
Lexington, Ky.

During the 2016 session of the Kentucky General Assembly, Kentucky Chamber-supported legislation enabling Public-Private Partnerships in the Commonwealth was passed. On Oct. 27-28, the Chamber, along with the National Council for Public-Private Partnerships, will explore the opportunities and obstacles of this legislation during a conference at the Marriott Griffin Gate. Register online at [kychamber.com](http://kychamber.com).

## P3 Conference Agenda

**Thursday, October 27, 2016**

**8:30 a.m.** Welcome and Overview  
*Dave Adkisson, Kentucky Chamber*

**8:45 a.m.** What is the New P3 Law in Kentucky?  
*Representative Leslie Combs and Senator Max Wise*  
Moderator: *Ashli Watts, Kentucky Chamber*

**9:45 a.m.** P3 Opportunities in Kentucky — How the Law Will Work  
*Leigh Powers, Kentucky Tourism, Arts and Heritage Cabinet; Gwen Pinson, Kentucky Finance and Administration Cabinet; and Megan McLain, Kentucky Transportation Cabinet*  
Moderator: *Kelley Goes, Member, Jackson Kelly PLLC*

**11:15 a.m.** The Framework of Public-Private Partnerships  
*Rebecca Brooks, Lochner; and John Smolen, Nossaman LLP*  
Moderator: *Patrick Hughes, Dressman Benzinger & LaVelle PSC*

**12:30 p.m.** Luncheon Keynote: P3 and Tourism in Kentucky  
*Don Parkinson, Tourism, Arts and Heritage Cabinet Secretary*

**2 p.m.** First Steps in the Process  
*Matthew Feher, Burns & Levinson LLP and Philippe Rapin, Mott MacDonald*  
Moderator: *Cassidy Rosenthal, Stites & Harbison, PLLC*

**4 p.m.** P3 Opportunities in Kentucky — The Private Perspective (Opportunities and Future Projects)  
*Juva Barber, Kentuckians for Better Transportation; Warren Rogers, W. Rogers Company; and Nick Rowe, Kentucky American Water*  
Moderator: *David Rogers, FBT Project Finance Advisors LLC*

**5 p.m. - 6:30 p.m.**  
Networking Reception with Sponsors

**Friday, October 28, 2016**

**8:30 a.m.** Welcome and Overview  
*Ashli Watts, Kentucky Chamber*

**8:35 a.m.** P3 Market Trends  
*Ted Hamer, KPMG Corporate Finance LLP and Mark Strauss, American Water*  
Moderator: *Michael Hirn, Dinsmore & Shohl LLP*

**9:15 a.m.** The Procurement Process  
*Sean Morley, Fasken Martineau; Grace Hartman, Aon Infrastructure Solutions*  
Moderator: *John Hays, Jackson Kelly PLLC*

**10:45 a.m.** Current (Completed) Kentucky Projects  
*Chad Carlton, C2 Strategic Communications; Mike Lee, First Solutions P3, Inc.; Geoffrey Segal, Macquarie Securities; and Penny Cox, University of Kentucky*  
Moderator: *Charlotte McCoy, Stites & Harbison, PLLC*

**11:45 a.m.** Luncheon Panel: Best and Worst Practices Panel: A Local Government Perspective  
*Tony Kinn, Booz Allen Hamilton; Bruce Tobey, Pannone Lopes Devereaux & West LLC; and Kendra York, Crowe Horwath LLP*  
Moderator: *J.D. Chaney, Kentucky League of Cities*

**1:15 p.m.** Negotiating the P3 Agreement  
*Eric Petersen, Hawkins Delafield & Wood LLP and Justin Weisberg, K&L Gates*  
Moderator: *Taunja Willis-Miller, Jackson Kelly PLLC*

**2:15 p.m.** P3 Financing  
*Stan Ladner, Butler Snow LLP and John Parkinson, Association for the Improvement of American Infrastructure*  
Moderator: *Kenneth Sagan, Stoll Keenon Ogden PLLC*

**3:15 p.m. - 3:30 p.m.** Wrap-Up and Final Observations  
*Ashli Watts, Kentucky Chamber*

44% OF EMPLOYEES  
**WORRY**  
ABOUT FINANCES  
DURING WORK HOURS.\*

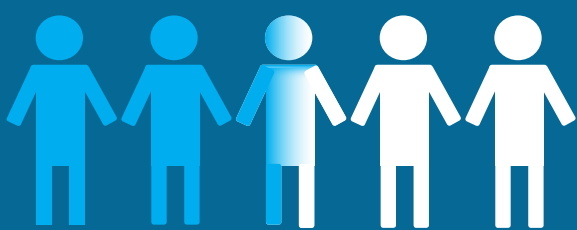

## DON'T LET THESE BE YOUR EMPLOYEES.

ARGI is now a part of the Kentucky Chamber's Power Buy Member Savings Program, helping you provide financial clarity for your employees at a special member rate. Services include:



- Corporate Benefits Education
- Business Retirement Plan Services
- Comprehensive Financial Planning
- Outplacement & Transition Financial Services



Visit [WWW.ARGI.NET/KYCHAMBER](http://WWW.ARGI.NET/KYCHAMBER) to learn more!

Respective services provided by ARGI Investment Services, LLC, a Registered Investment Adviser, ARGI CPAs & Advisors, PLLC, ARGI Business Services, LLC, and Advisor Insurance Solutions. All are affiliates of ARGI Financial Group. \*Statistic from PWC Employee Financial Wellness Survey, 2015 Results

**The Bottom Line**  
KYCHAMBERBOTTOMLINE.COM

**POLITICAL & BUSINESS NEWS  
FROM THE KENTUCKY CHAMBER**



# In Ky., higher standards foster student growth

By Dr. Meka Wilhoit, Educator

**RECENTLY** there has been a lot of attention paid to the work Kentucky has done—and will be doing—in education. Whether the interest comes from Washington, D.C. or right here in Kentucky, I welcome the opportunity to talk about the amazing work happening in classrooms like mine across the state.

As an educator for 10 years, I've seen firsthand how students are responding to the challenge of high standards. In the years since Kentucky incorporated the Common Core into the Kentucky Academic Standards, the number of students graduating from high school ready for college and career has grown. In 2015, the college- and career-readiness rate jumped to 66.9—up from 62.8 percent in 2014 and 54.1 percent the year before.

Since I incorporated higher standards into my classroom, I've seen my students embrace the opportunity to be more creative with their learning. My kids are discovering what it means to think critically, put ideas into their own words, and understand concepts beyond basic formulas and memorization. And believe it or not, many of my students are now finding themselves as excited to wake up and come to school each morning as they are to cheer on a Wildcats basketball game. That's saying something!



*Slam Dunk Kentucky, an initiative of the Kentucky Chamber Foundation and the Prichard Committee for Academic Excellence is committed to help build on the momentum in Kentucky's schools, keeping our heads in the game to elevate students to the next level of success. Visit [slamdunkky.org](http://slamdunkky.org) to sign up for updates on Kentucky education.*

But even though the majority of teachers in Kentucky support higher standards, there are still myths surrounding this debate. One of the greatest myths about higher standards is that they are a federal mandate. That is not true. Each state freely chose their own standards, and fortunately Kentuckians chose what was best for students by adopting higher standards.

A state-led initiative, the Kentucky Academic Standards gives teachers the flexibility to teach to their students instead of at them. In my classroom, students are discovering their passions and strengths earlier because high standards are challenging them in ways like never before.

Some have suggested that we drop the standards educators have worked tirelessly to implement and develop new ones. Not only would that effort be devastatingly costly to the people of Kentucky, but it would undermine the growth our students have made. It would undercut the rigor that characterizes so many classrooms in Kentucky.

We've made a lot of progress, but there is still work to be done. While assessment scores and college-readiness rates are on the rise, the achievement gap between wealthy white students and their peers persists. The new federal education law—the Every Student Succeeds Act (ESSA)—gives states more authority and flexibility to address the achievement gap, but it's up to us to make sure we continue to move forward when it comes to maintaining high expectations for our students.

Students deserve to be challenged in the classroom—it makes them better learners. They deserve to be prepared for the real world by understanding the knowledge and skills needed in each grade level. But in order for students to rise to these challenges and be successful, they need to take a strong stand in support of high standards. Now is not the time to waver.

## New Power Buy designed to help member companies attract, retain great employees

**THERE ARE OFTEN** more needs than dollars as business owners and human resource departments across the Commonwealth jockey for position preparing budgets for 2017. Financial wellness programs have steadily advanced as savvy companies try to get in front of the competition by providing robust benefit packages in order to attract, reward and retain talented employees.\*

The Kentucky Chamber has seen these programs become a necessary part of the continued growth of Kentucky businesses and has partnered with ARGI to provide these services at a discounted rate to members.

ARGI Corporate Services included in the Power Buys Member Savings Program include Tailored Benefits Education, Business Retirement Plan Design, Review & Advisory, Employee Outplacement and Transition Financial Services and Comprehensive Financial Planning.

These services are designed to help employees appreciate the value of the benefits offered and to help them potentially maximize them in accordance with their

personal financial goals. Whether you are offering new benefits, a change in existing benefits, an incentive package or simply need help educating your executives and employees on the value of their complex benefit packages, ARGI can help.

ARGI has worked with numerous companies across the country from 50 employees to Fortune 500 companies to help provide financial clarity and reduce financial stress and they're looking forward to helping businesses across the Commonwealth do the same.

For more details, visit [argi.net/kychamber](http://argi.net/kychamber), or join us for an upcoming webinar on Oct. 24 11 a.m. to learn more. Register online at the address above.



*\* Respective services provided by ARGI Investment Services, LLC, a Registered Investment Adviser, ARGI CPAs and Advisors, PLLC, ARGI Business Services, LLC, and Advisor Insurance Solutions. All are affiliates of ARGI Financial Group. \*14th Annual U.S. Employee Benefit Trends Study, MetLife*

*You've got the work experience*

**NOW GET THE DEGREE**

**ORGANIZATIONAL LEADERSHIP & LEARNING**

ONLINE AND FACE-TO-FACE DEGREES

**Bachelor of Science in Organizational Leadership & Learning**  
Earn up to 48 college credit hours tuition free for your workplace knowledge

**Master of Science in Human Resources & Organization Development**  
Transfer up to 6 graduate credit hours from a regionally accredited institution

**ENROLL NOW!**

Visit: [uofl.me/oll-kychamber](http://uofl.me/oll-kychamber)

Or contact us for more information at:  
800.871.8635 | [online@louisville.edu](mailto:online@louisville.edu)

**UNIVERSITY OF LOUISVILLE**  
COLLEGE OF EDUCATION & HUMAN DEVELOPMENT

**Lifestyle HEALTH PLANS**  
A World of Wellness

**Control your health care costs.**

Navigating the Affordable Care Act (ACA) benefits environment can be challenging. The Kentucky Chamber of Commerce wants to make sure that its members have access to solutions that address their concerns and compliance challenges. Lifestyle Health Plans offers a variety of cost-effective, ACA-compliant, level-funded ERISA plan designs:

- Exclusive member pricing
- Major Medical and Minimum Essential Coverage (MEC) Plans
- A robust wellness component with a \$500 maximum incentive

**Learn more and sign up today!**  
Contact Hilary Morgan at [hmorgan@kychamber.com](mailto:hmorgan@kychamber.com) or 502-848-8724

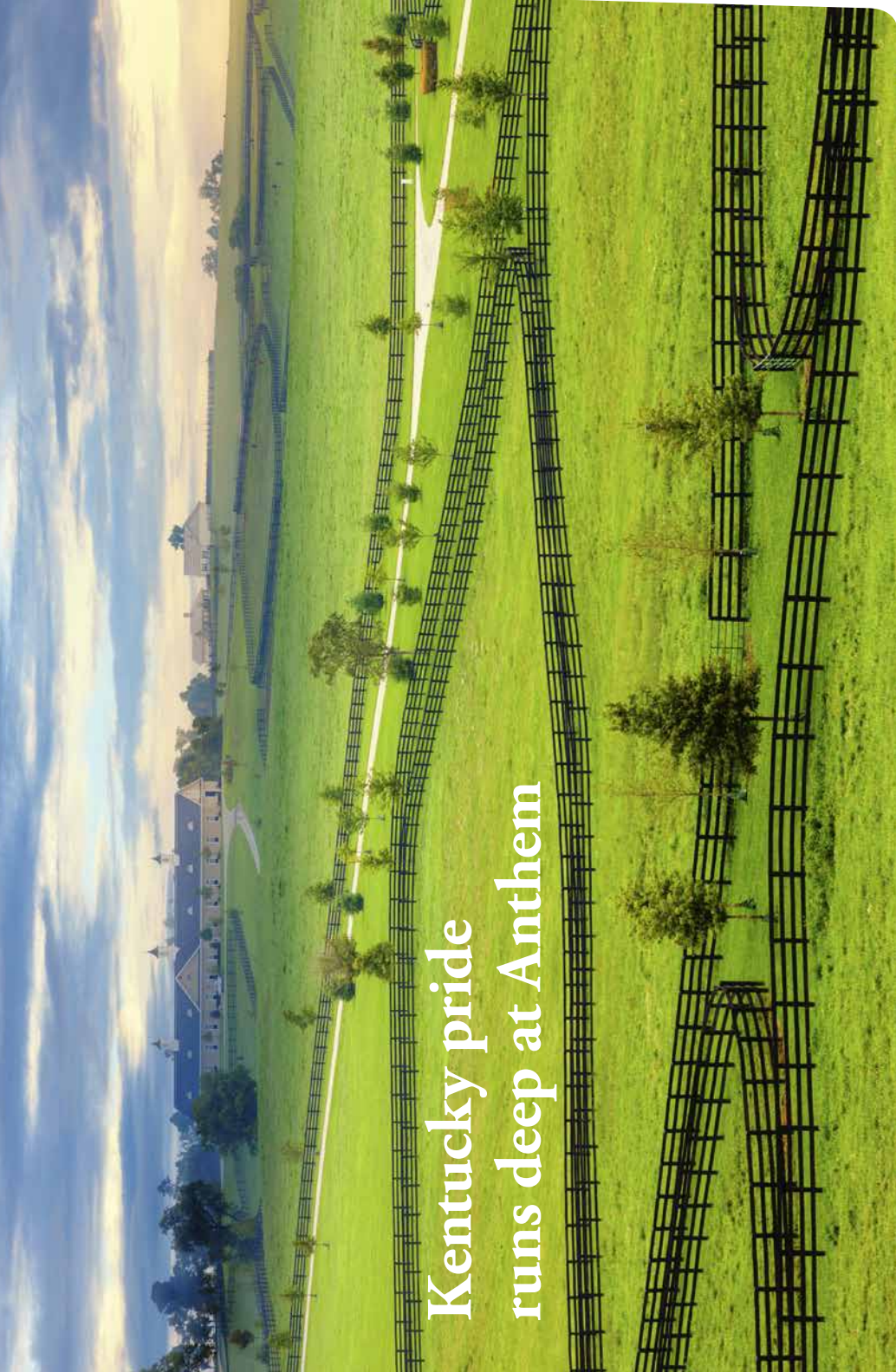

## Kentucky pride runs deep at Anthem

We see healthy this way: family, friends and community members who keep a lookout for each other no matter what. That's what you can count on with Anthem Blue Cross and Blue Shield (Anthem).

Our roots are strong in the Bluegrass state. In fact, we've been here for more than 75 years and have made it our business to be one of the best places to work in Kentucky. You may even know our people personally from your neighborhood, your schools or at the playgrounds. We're moms, dads and local residents, just like you, who commit daily to bring excellent service delivered with that special Kentucky, down-home feel.

It's our honor to be good neighbors, supporting organizations that help keep your families and your businesses thriving. So here's to the healthy state of Kentucky, strong now, stronger tomorrow.

**We're here for Kentucky, now and always**

See what Anthem can do for your business.

Stop in for a visit at [anthem.com](http://anthem.com).



Anthem, Blue Cross and Blue Shield is the trade name of Anthem Health Plans of Kentucky, Inc. Independent licensees of the Blue Cross and Blue Shield Association. ANTHEM is a registered trademark of Anthem Insurance Companies, Inc. The Blue Cross and Blue Shield names and symbols are registered marks of the Blue Cross and Blue Shield Association.

52982XMEMBS 04/15



**Kentucky Chamber**

OCTOBER 2016

# NEWS

## Chamber completes banner year under Canafax's leadership



**Kentucky Chamber 2016 Board Chair**  
Kevin Canafax, Fidelity Investments